Übung 436 - "Gavotte {Diskant}" (J. C. Fischer)
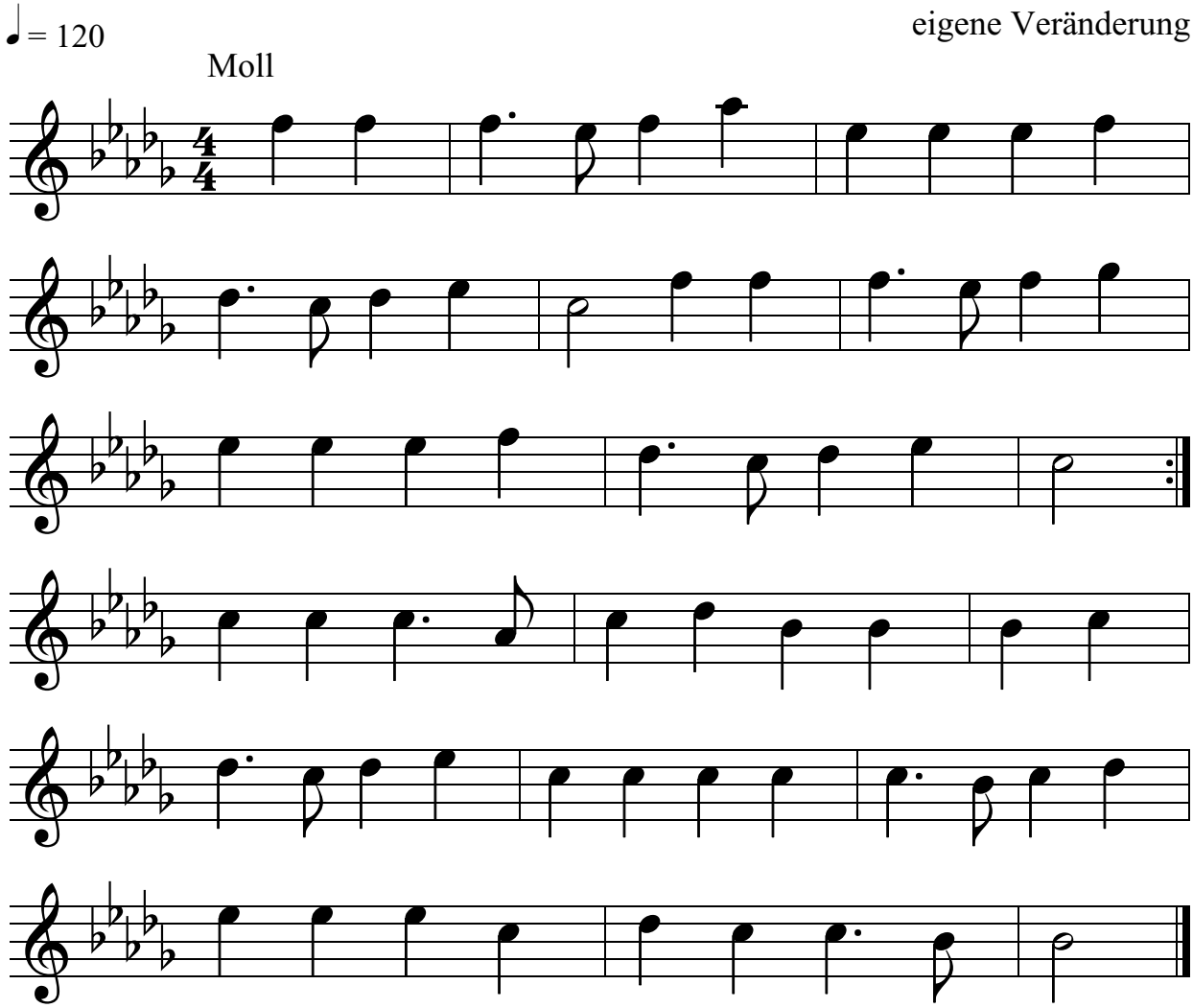
eigene Veränderung